AgroLD

SouthGreen bioinformatics platform

The AgroLD project : A Knowledge Graph Database for plant functional genomics

Pierre Larmande[1,3], Bertrand Pitollat[2,3], Ndomassi Tando[1,3], Valentin Guignon, Mathieu Rouard, Gaetan Droc[2,3] and Manuel Ruiz[2,3]

[1] UMR DIADE IRD/UM/CIRAD, Univ. Montpellier France [2] UMR AGAP CIRAD/INRAE/SupAgro, Univ. Montpellier France [3] South Green Bioinformatics Platform, Bioversity, CIRAD, INRAE, IRD

Species available

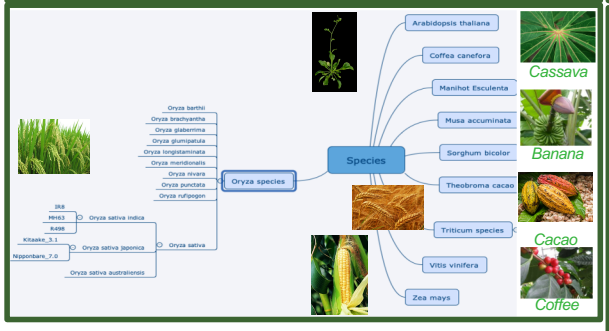

Data Sources and data types

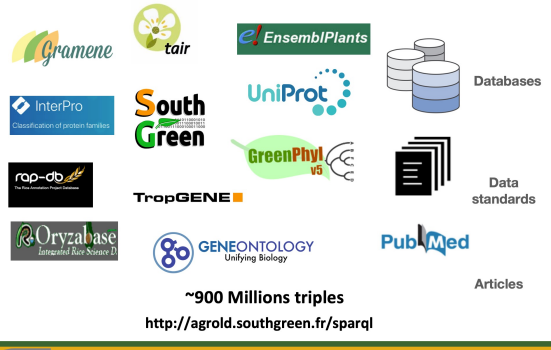

~900 Millions triples

http://agrold.southgreen.fr/sparql

AgroLD schema and ETL

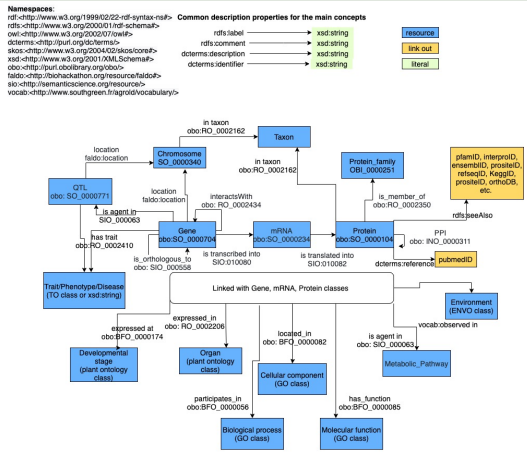

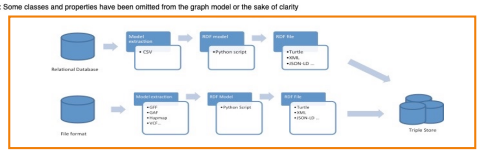

RDF Transformation workflows

AgroLD (www.agrold.org)

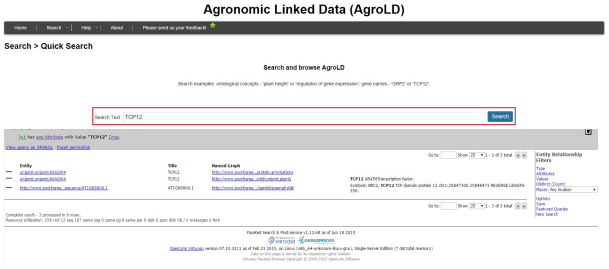

Quick search is based on keyword search and aids in understanding the underlying knowledge.

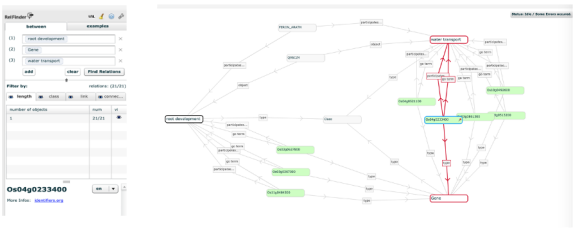

The ***Explore Relationships*** tool aids in exploring relationships between existing entities.

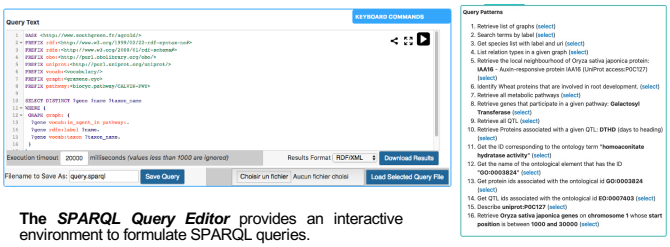

The ***SPARQL Query Editor*** provides an interactive environment to formulate SPARQL queries.

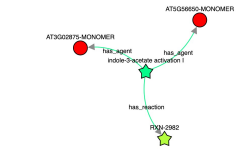

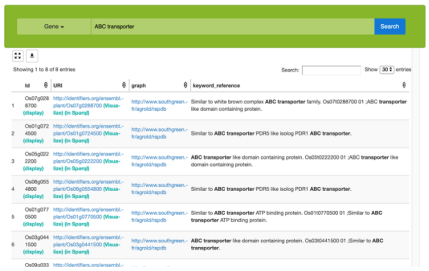

Networks and supports

The ***Advanced Search*** query form is based on the REST API suite, developed under the AgroLD project. The aim of this effort is to provide non-technical users with a tool to query the knowledge base.

1 - Barrell, D. et al., 2009. The GOA database in 2009 - An integrated Gene Ontology Annotation resource. *Nuc. Ac. Res.* 37.
2 - Conte, M.G. et al., 2008. GreenPhylDB: A database for plant comparative genomics. *Nuc. Ac. Res.*, 36.
3 - Droc, G. et al., 2006. OryGenesDB: a database for rice reverse genetics. *Nuc. Ac. Res.*, 34(Database issue), pp.D736–D740.
4 - Hamelin, C. et al., 2013. TropGeneDB, the multi-tropical crop information system updated and extended. *Nuc. Ac. Res.* 41(D1).
5 - Monaco, M.K. et al., 2014. Gramene 2013: Comparative plant genomics resources. *Nuc. Ac. Res.*, 42(D1).
6 - Larmande, P. et al., 2008. Oryza Tag Line, a phenotypic mutant database for the Génoplante rice insertion line library. *Nuc. Ac. Res.*, 36.
7 - Venkatesan A. et al., 2018 Agronomic Linked Data (AgroLD): a Knowledge-based System to Enable Integrative Biology in Agronomy. bioRxiv 325423; doi: https://doi.org/10.1101/325423

We are open for discussions and collaborations. Feel free to contact us:
Dr. Pierre Larmande: pierre.larmande@ird.fr